

APPLICATION FOR PERMIT TO TAP SEWER

No. 614

Date 9-24 19 73

Name RAUSCH Lumber Co.

Address NAPoleon Ohio

LOCATION OF CONNECTION

Street and Number 820 E. GRACEWAY

Lot No. B48 - 3

Addition Richler's 3rd.

Date work will start \_\_\_\_\_ (All work must be inspected)

Work will be done by \_\_\_\_\_

I certify that the sewer will be used only as indicated and no other drainage will be connected.

Applicant \_\_\_\_\_

Date 8-13-73

Address \_\_\_\_\_

Permit Fee \$60.00

Rupert W. Schweinhagen J.C.  
Certification by City Clerk

Work Inspected \_\_\_\_\_

Work Completed \_\_\_\_\_

Remarks \_\_\_\_\_

Size of Top 6" VCP Date

Size and Kind of Sewer 10" concrete

Location of Sewer

Depth of Sewer 8'

Distance to Curb Stop

No

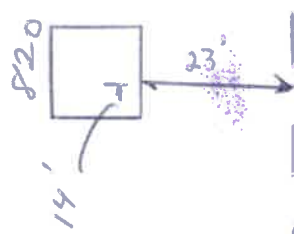

10" concrete MAIN Sewer UNDER CURB

E - GRACEWAY

W MAINEE





General Portland Cement Company

E. Backway Drive

8 ft Deep  
Curb

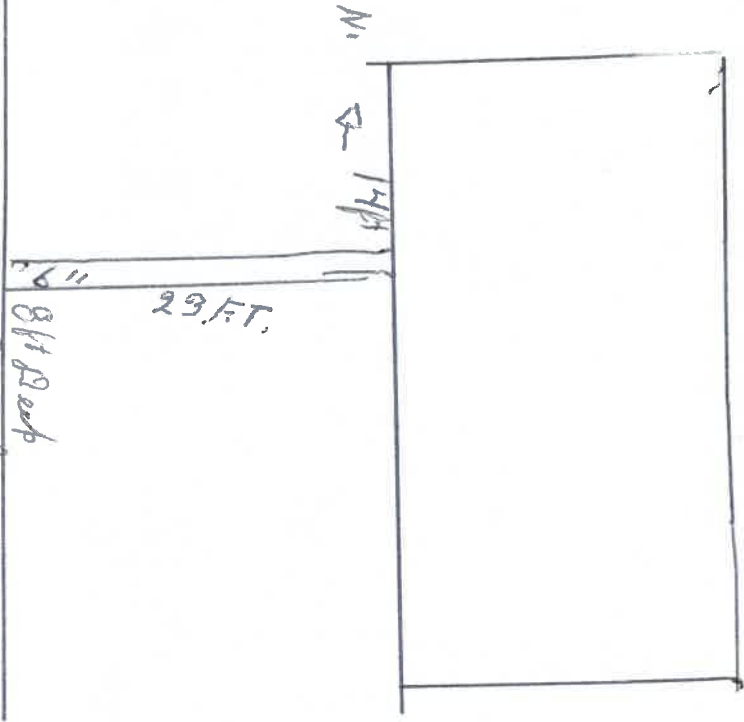

N 810

S 820

8 ft

Peninsular Division • Makers of Portland and Masonry Cements • Plant—Paulding, Ohio  
Sales Offices—Jackson, Michigan 517/789-7188 and Fort Wayne, Indiana 219/743-0591

705m

$$\begin{array}{r} 134 \\ 20 \\ \hline 64 \\ 20 \\ \hline 154 \end{array}$$

$$\begin{array}{r} 64 \\ 8 \\ \hline 36 \end{array}$$

$$\begin{array}{r} 134 \\ 20 \\ \hline 268 \\ 51 \\ \hline 335 \end{array}$$

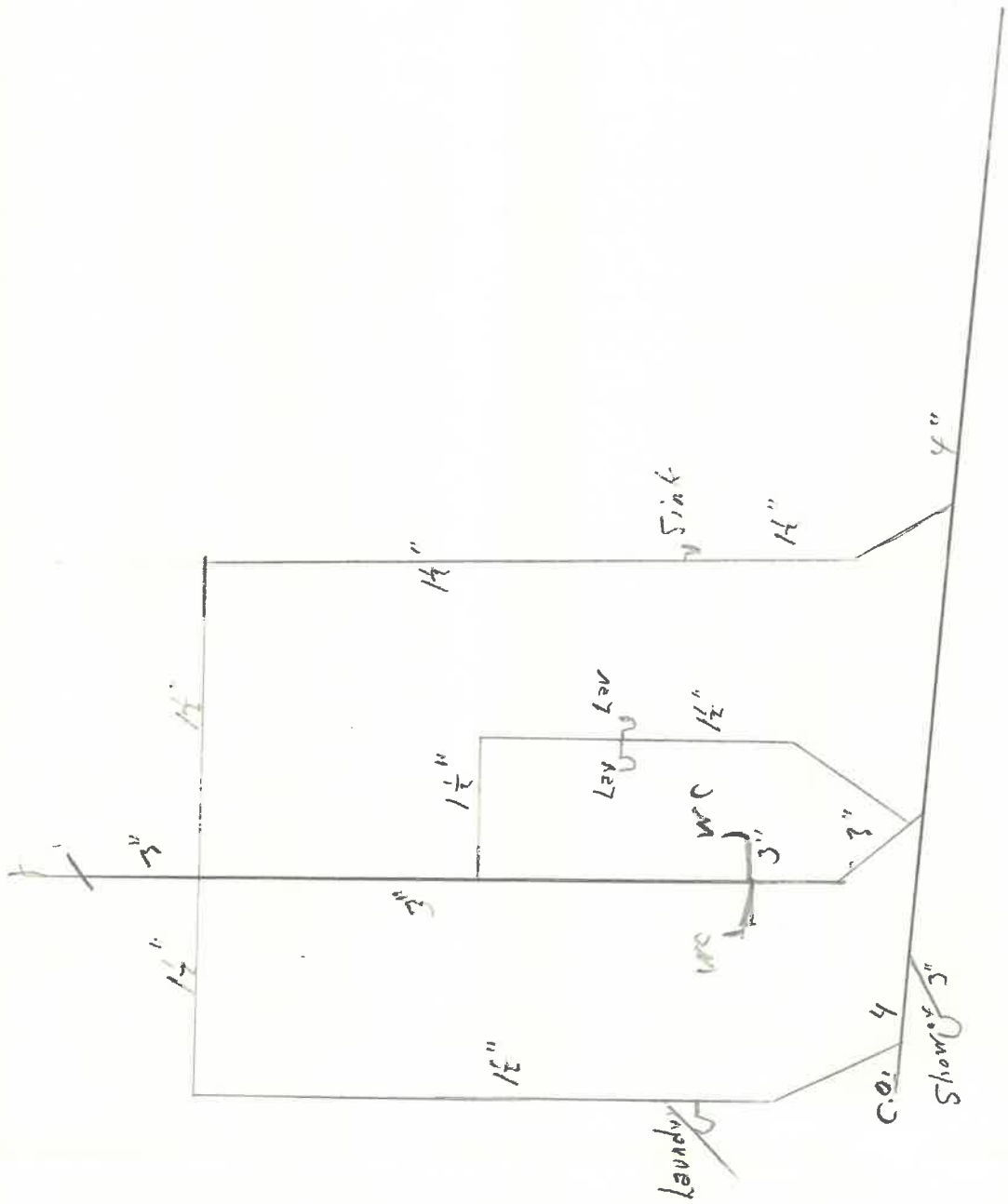

R-185-B  
Plan-4

